

This document contains:

- The Event Covid-19 risk assessment and risk mitigation plan in accordance with the [FEI Policy for Enhanced Competition Safety during the Covid-19 Pandemic](#)
- The Event Approved Schedule

Given the current covid-19 situation, please note that the FEI's approval of a Schedule should not be taken as an absolute guarantee that the Event will definitely go ahead. The decision whether the Event can take place must be made by the OC and NF in close consultation with the applicable domestic government and public health authorities. It is the responsibility of each Participant to check the status of the Event prior to planning his/her travel to the Event.

ROYAL PARK CUP - LA RUBBIANETTA 2021 (TORINO)

29 Agosto 2021



VIVERE LA
MANDRIA

MITIGATION PLAN

INTRODUCTION

Due to Covid – 19 Pandemic, we kindly ask you to familiarize with this document to minimize risk of infections.

Despite following this guideline, that are reduce to minimum the risk of infection with covid 19 during the competition, **this risk is not eliminated**

Every Participant of the event is obliged to familiarize with these Guidelines. Negligence of acknowledgment of the Guidelines doesn't relive from the duty of following the rules

All the Participants of the event(excluding Organiser's employees) are taking part voluntarily and on their own responsibility.

All Participants are required to comply with the rules of social coexistence and conduct in accordance with applicable law and regulation of these Guidelines and other regulations in force in the competition established by the Organiser.

INTRODUCTION

All who decide to take part in the event (in any role) and are allowed to participate in the event by Organiser during the pandemic is doing so at their own risk.



The Organising Committee doesn't take any responsibility for infection with Covid-19 of anyone taking part in the event.

EVENT PARTICIPANTS

A Participant of the event is a person whose presence on the showground is essential for the sports competition, in particular:

- Competitor
- Supporting personnel- trainer, groom, horse owner and responsible person of a minor athlete
- Person responsible for horse transport
 - Official
 - Event staff
 - Security staff
 - TV operators

PARTICIPANTS RESTRICTIONS AND OBLIGATIONS

The following restriction of participation in the event must be followed:

- The event takes place without spectators.
- For each horse it is entitled to accreditation a rider, two assistant (groom) and the horse owner.
- Each National Federation is entitled to accreditation for one additional person to represent the National Federation.
- National Federation is obliged to send their full list of accredited individuals no later than two hours before opening the stables. Any additional list will not be accepted.
- Only healthy individuals with temperature less than 37.5 °C from the accredited list will be given access to the showground.
- Press Office will work only as remotely(online). The number of Press Office Staff will be limited.
- The Organiser is not going to issue PRESS and PHOTO accreditations other than Official photographers of Organiser and FEI

SHOWGROUND ENTRANCE PROCEDURE

All the Participants of the event are entering the showground using only the entry or gate specified by Organiser. There's a clearly marked on the map control point located at the gate.

2. At the control point, Security Staff checks and verify all the participants from the list provided by National Federation, does a health interview and measures the temperature.

3. A measurement of the temperature is an obligatory procedure. 4. If temperature is greater than 37.5 degrees C the person cannot enter the venue

5. Refusing to follow the procedure of taking the temperature results denning the access to the showground.

6. During the control procedure, Security Staff has a right to: a) Ask for an ID document b) Ask to leave the vehicle

7. Each Participant given the access the showground will be marked with a wristband.

8. In case of any health issues reported by any Participant, Security staff will not give an access to the showground and will inform the Organiser and Medical Staff.

SHOWGROUND ENTRANCE PROCEDURE

It is **mandatory** to going through the **control point**, release the interview form and complete the procedure of entering the showground **getting the wristband**

Please be aware that **entering** the showground **without the wristband** will result with an **admin charge** of 150 EUR and in case of repeated violation of the rules **expelling from the showground**.

ENTRANCE PERMISSIONS

STABLES AREA is permitted to

Officials - Accredited Participants – Staff

Showground area is permitted to

Officials - Accredited Participants - Staff - Media, sponsors and
catering

SECURITY AND SAFETY MEASURES

Participants must:

- a) Participants must wear a mask except when the distance between people are greater than one meter unless otherwise provided for by Italian law
- b) Systematic sterilizing hands at the stations located in toilets area, Secretary office, vet gate, stables, start/finish line, cooling area and dining area. The use of gloves is not necessary but recommended when you are cleaning or caring for someone who is sick or injured
- c) The Organiser will assign a Steward who with cooperation with the Organiser will coordinate and supervise the security system especially the logistic of Participants, access to sanitizers, covering mouth and nose by Participants.

SECURITY AND SAFETY MEASURES

Participants must:

d) All the rooms used during the event will be disinfected after each day of the event.

e) There won't be access to showers at the showground.

The most common symptoms of Covid-19 are fever, dry cough, and tiredness. Other symptoms that are less common and may affect some patients include aches and pains, nasal congestion, a headache, conjunctivitis, sore throat, diarrhoea, loss of taste or smell or a rash on skin or discoloration of fingers or toes. These symptoms are usually mild and begin gradually(Source: WHO website:

<https://www.who.int/emergencies/diseases/novel-coronavirus-2019>)

and the Participants must immediately report to the organizer and to the Regional Sanitary and Epidemiological Station, competent for the showground of the event, or the 24-hour 800/636363 or 1500.

APPENDIX

Hand washing technique with soap and water



Wet hands
with water



Apply enough soap
to cover all hand
surfaces

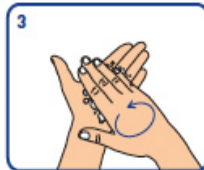

Rub hands palm
to palm



Rub back of each hand
with palm of other hand
with fingers interlaced



Rub palm to palm with
fingers interlaced

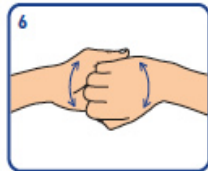

Rub with back of fingers
to opposing palms with
fingers interlocked

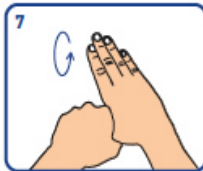

Rub each thumb clasped
in opposite hand using a
rotational movement



Rub tips of fingers in
opposite palm in a
circular motion



Rub each wrist with
opposite hand

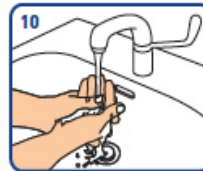

Rinse hands
with water

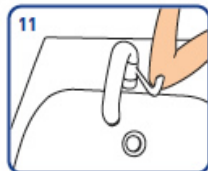

Use elbow to turn off tap
(if no elbow tap available
use paper towel to turn off tap)



Dry thoroughly with
a single-use towel

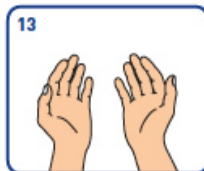

Hand washing should
take 40-60 seconds



UKLIT0477/0216

HOW TO WEAR A MEDICAL MASK SAFELY

who.int/epl-win

Do's →



Wash your hands before touching the mask



Inspect the mask for tears or holes



Find the top side, where the metal piece or stiff edge is



Ensure the colored-side faces outwards



Place the metal piece or stiff edge over your nose



Cover your mouth, nose, and chin



Adjust the mask to your face without leaving gaps on the sides



Avoid touching the mask



Remove the mask from behind the ears or head



Keep the mask away from you and surfaces while removing it



Discard the mask immediately after use preferably into a closed bin



Wash your hands after discarding the mask

Don'ts →



Do not Use a ripped or damp mask



Do not wear the mask only over mouth or nose



Do not wear a loose mask



Do not touch the front of the mask



Do not remove the mask to talk to someone or do other things that would require touching the mask



Do not leave your used mask within the reach of others



Do not re-use the mask

Remember that masks alone cannot protect you from COVID-19. Maintain at least 1 metre distance from others and wash your hands frequently and thoroughly, even while wearing a mask.

EPI-WiN



Dos and Don'ts of Wearing a Face Mask



DON'T: Push your mask down your chin to rest around your neck



DON'T: Leave your chin exposed



DON'T: Wear your mask loosely with gaps on the sides



DON'T: Wear the mask below your nose



DON'T: Wear your mask so it only covers the tip of your nose



DO: Wear your mask so it comes all the way up, close to the bridge of your nose, and all the way down under your chin. Do your best to tighten the loops or ties so it's snug around your face, without gaps.



Risk assessment for COVID-19

The questions below will enable OCs to review the additional considerations specific to sports, and thus inform their risk assessment of COVID-19 associated with their Event. This will help OCs understand and manage any additional risk from COVID-19.

The risk assessment should be reviewed and reassessed regularly during the planning phase and updated immediately prior to the transition to the operational phase, especially in light of the rapidly evolving nature of the outbreak. Reference should be made to the latest technical guidance and situation reports on the WHO website.

The risk assessment for COVID-19 associated with the Event must be coordinated and integrated with the host country's national risk assessment for COVID-19. The person completing the questionnaire should include input from the local public health authorities, consult WHO's latest technical guidance and ensure that there is an up-to-date evaluation of the epidemiological situation.

Please answer Yes (1) or No (0) to the following questions to determine a risk assessment score that incorporates factors specific to sporting events

Additional risk of COVID-19 to the sporting event	Yes (1)/No (0)	Score
Will the event be held in a country that has documented active local transmission of COVID-19 (community spread)?	1	1
Will the event be held in a single venue or multiple venues/cities/countries? <i>(single venue = 0; multiple venues = 1)</i>	0	0
Will the event include international participants (athletes and spectators) from countries that have documented active local transmission of COVID-19 (community spread)? <i>(NB: if the Events does not involve spectators, please clarify this in the comments to the questions in relation to spectators in the "Mitigation Checklist" sheet)</i>	1	1
Will the event include a significant number of participants (athletes or spectators) at higher risk of severe COVID-19 disease (e.g., people over 65 years of age or people with underlying health conditions)?	0	0
Will the event include sports that are considered at higher risk of spread for COVID-19 (eg, contact sports)?	0	0
Will the event be held indoors? <i>(Yes = 1; No = 0)</i>	0	0
Total COVID-19 risk score		2

Mitigation checklist for COVID-19

Mitigation measures assess the current effort and planning to reduce the risk of spread of COVID-19 disease for the event. As mitigation measures can reduce the overall risk of the sporting event contributing to the spread of COVID-19, they should be taken into account after the risk assessment has occurred to gain a clearer understanding of the overall risk of transmission and further spread of COVID-19, should the event be held. Together with the risk assessment score, the mitigation measure will contribute to the decision matrix and influence the assessment of the overall risk of transmission and further spread of COVID-19 in relation to the event.

Topic	Key consideration	Score Yes/Completed (2), Maybe/In progress (1), No/Not considered (0)	Weighting	Total score	Comments
Understanding of the overview of the current COVID-19 situation by the OC	Have the relevant OC and responsible staff been informed about the latest available guidance on the COVID-19 outbreak (official web resources available from WHO, CDC, ECDC, UN, local public health authorities)? And are the OC and staff concerned committed to following the available guidance?	2	1	2	
	Is the OC aware of global and local daily situation reports as provided by WHO or local public health authorities?	2	1	2	
	Do the OC and responsible staff understand the risks and transmission routes of COVID-19, the steps that Event attendees can take to limit spread, the recognized best practices (including respiratory etiquette, hand hygiene, physical distancing, etc.), and the travel restrictions adopted by different countries that may affect the Event?	2	1	2	
Event emergency preparedness and response plans	Has a contingency medical response plan for COVID-19 been developed for the Event?	2	3	6	
	Does the contingency medical response plan include information about how attendees should interact with the host country healthcare system (e.g. hotline/helpline telephone number, medical teams and first-aid points for the Event, local health care system)?	2	3	6	
	Is there an Emergency COVID-19 Outbreak Response Coordinator/Team in the OC or other structure for the Event with defined roles and responsibilities, coordinating the health preparedness and response planning for the outbreak?	2	2	4	
	Has the host country or OC requested support from WHO and/or local public health authorities ?	2	3	6	
	Has the OC acquired the following supplies to help reduce the risk of transmission of COVID-19?				
	Personal protective equipment (e.g. masks, gloves, gowns) for onsite medical personnel	2	3	6	
	Hand sanitizer and alcohol rubs/gels, tissues, frequently replaced soap canisters and closed bins for safe disposal of hygienic materials (e.g. tissues, towels, sanitary products) in washrooms and changing rooms	2	3	6	
	Hand sanitizers and alcohol rubs for all entrances and throughout the venue	2	3	6	

If a person feels unwell/ shows symptoms of an acute respiratory infection during the Event:				
Is there a procedure for athletes or spectators to clearly identify whom to contact and how to do so if they or other Event participants feel unwell?	2	3	6	
Is there a protocol on whom the OC should contact in the host country to report suspected cases and request testing and epidemiological investigations?	2	3	6	
Are first-aid services or other medical services in-place and equipped to support patients with respiratory symptoms?	2	2	4	
Are there isolation rooms or mobile isolation units available onsite?	0	2	0	
Are there any designated medical facilities that manage patients with COVID-19 infection in the host country?	2	2	4	
Are there transportation services with trained medical professionals available to transport critically ill patients with severe acute respiratory infections to a hospital or to evacuate them from the host country, if necessary?	2	2	4	
Has a cleaning schedule been developed to ensure the venue is clean and hygienic – wiping surfaces and any equipment regularly with disinfectant is strongly recommended (before, during and after the event and between each round of competition)?	2	3	6	
Are there established screening measures , including temperature checks in place for participants at the point of entry, venues, routes and on-site medical facilities (first-aid points)? (Please specify in Comments what these screening measures include)	2	3	6	
Is the host country conducting COVID-19 laboratory diagnostic tests ? (If Yes, please specify in comments the type of COVID-19 diagnostic test used)	2	3	6	
Does the host country have a national public health emergency preparedness and response plan that can address severe respiratory diseases, including COVID-19?	2	2	4	
Is there a preliminary agreement by the host country to provide care for any COVID-19 cases connected with the Event?	2	3	6	
If the Event is for a duration of 14 days or longer, does the medical response plan for the event include resources and protocols for managing all public health interventions that would be necessary and supporting the national public health authorities if participants are infected and become unwell at the Event? (If the event is for less than 14 days, please score 0)	0	3	0	
If the Event is for less than 14 days, does the medical response plan include protocols for OCs to notify all participants of possible exposure to COVID-19 if the OCs are made aware of any suspected or confirmed cases that attended the Event? (If the event is for 14 days or longer, please score 0)	2	3	6	
Stakeholder and partner coordination	Is there an established mechanism for collaboration and coordination between the health and security sectors , which is considered as crucial?	2	2	4
	Are there agreed, clear and easily understood processes in place for reporting to external multi-sectoral stakeholders (including surveillance authorities, WHO, CDC, ECDC, etc.) and disseminating risk communication messages (Media)?	1	2	2

Command and control	Is there a decision-making authority/body and an agreed procedure to modify, restrict, postpone or cancel the Event related to the evolving COVID-19 outbreak?	2	3	6	
	Are there arrangements to activate a strategic health operations centre if there are suspected COVID-19 cases in connection with the Event?	1	2	2	
	Have the OC and staff undergone training and exercises on personal safety procedures and emergency mitigation measures (including those specifically listed in this checklist)?	2	3	6	
Risk communication	Is there a risk communication strategy for the Event in regard to COVID-19?	2	3	6	
	Is there a designated person(s) to lead media activities and tasked with managing all external communications with national and international government officials, the general public, and the media? (If yes, please identify the spokesperson in comments)	0	2	0	
	Has there been monitoring of national and international media and social media established for rumours to be able to counter them early? (Please explain in the comments what protocols are in place for counter messaging)	0	2	0	
	Has coordination been set up with major official media channels and social media sites such as Twitter, Facebook and Instagram so that messaging can be coordinated with, and assisted by, the platforms to provide targeted messaging from OCs (including messaging to counter fake news and rumours, and proactive messaging about the status of the sporting event, including changes)?	0	2	0	
Public health awareness of COVID-19 before and during the event	Has public health advice on clinical features of COVID-19, preventive measures, especially respiratory etiquette, hand hygiene practices, and physical distancing, been shared with all staff involved in the Event, athletes, the public, and personnel of all relevant stakeholders?	2	3	6	
	Has information on the at-risk populations been provided to all athletes, the public and others so they may make an informed decision on their attendance based on their personal risks?	2	3	6	
	Has public advice included information on the meaning of the following measures: quarantine, self-isolation and self-monitoring ?	2	2	4	
Surge capacity	Are there any surge arrangements in place in the event of a public health emergency during the Event - (i.e. suspected and confirmed cases of COVID-19?				
	Do these surge arrangements include funding for mitigation measures?	0	3	0	
	Do these surge arrangements include stockpiles of equipment (e.g. personal protective equipment, etc.)	2	3	6	
	Do these surge arrangements include training of extra staff?	0	2	0	
	Do these surge arrangements include volunteers?	2	2	4	
Specific mitigation measures	Will there be daily health checks of athletes/competitors?	2	2	4	
	Will the athletes be separated from other groups , such as officials, support staff and spectators, to limit transmission?	0	2	0	
	Are there measures in place to limit the sharing of equipment, water bottles, towels , etc.?	2	3	6	
	Will athletes be given closed containers to allow for the safe disposal or storing of all hygienic materials (e.g. tissues, towels, etc.)?	0	3	0	
	Will the Event have designated seating for all spectators?	0	3	0	

Does the designated seating provided allow for physical distancing between spectators (minimum of 1 metre)?	0	2	0	
Have pre-travel health checks been performed on all athletes to ensure underlying co-morbidities, medications, allergies, etc. are documented?	0	2	0	

Sum of mitigation measures	166
Total mitigation score (%)	75

166

Event overall risk score

The decision matrix takes the risk score and the mitigation score to provide a colour determination. This colour determination identifies the total risk of transmission and further spread of COVID-19 in relation to the Event. The "Colour Determination" key below the decision matrix describes the total risk for each colour.

Total COVID-19 risk score (from "Risk Assessment" Tab)	2
--	---

Total mitigation score (from "Mitigation Checklist" Tab)	75
--	----

Risk Vs. Mitigation Matrix

Total Risk Assessment Score	Very Prepared to Mitigate COVID-19 Impacts (76-100)	Somewhat Prepared to Mitigate COVID-19 Impacts (51-75)	Somewhat Unprepared to Mitigate COVID-19 Impacts (26-50)	Very Unprepared to Mitigate COVID-19 Impacts (0-25)
0 - Negligible	Very low	Very low	Very low	Very low
1 - Very Low Risk	Very low	Very low	Low	Low
2 - Low Risk	Low	Low	Low	Moderate
3 - Moderate Risk (low-moderate)	Low	Moderate	Moderate	Moderate
4 - Moderate Risk (high-moderate)	Moderate	Moderate	High	Very High
5 - High Risk	High	High	Very High	Very High
6 - Very High Risk	Very High	Very High	Very High	Very High

KEY FOR COLOUR DETERMINATION OF OVERALL RISK	
VERY LOW	Overall risk of transmission and further spread of COVID-19 in relation to the Event is considered <u>very low</u> .
LOW	Overall risk of transmission and further spread of COVID-19 in relation to the Event is considered <u>low</u> . Recommend checking whether mitigation measures can be strengthened.
MODERATE	Overall risk of transmission and further spread of COVID-19 in relation to the Event is considered <u>moderate</u> . Recommend <u>significant</u> efforts to improve mitigation measures or reduce risk of transmission (decrease risk assessment score).
HIGH	Overall risk of transmission and further spread of COVID-19 in relation to the Event is considered <u>high</u> . Recommend <u>significant</u> efforts to improve <u>both</u> mitigation measures and reduce risk of transmission (decrease risk assessment score).
VERY HIGH	Overall risk of transmission and further spread of COVID-19 in relation to the Event is considered <u>very high</u> .

I. DENOMINATION OF THE EVENT

Venue: Druento SSD La Rubbianetta
Date: 29/08/2021 - **2021**
NF: ITA

Status :
CEI1* ☒ 104 km

II. GENERAL CONDITIONS

This event is organised in accordance with:

- FEI Statutes, 24th edition, effective 19 November 2019
- FEI General Regulations, 24th edition, 1st January 2020, updates effective 1st January 2021
- FEI Veterinary Regulations, 14th edition, effective 1st January 2018, updates effective 1st January 2021
- **FEI Endurance Rules (11th edition, effective 1st July 2020, including updates 1st January 2021)**
- Equine Anti-Doping and Controlled Medication Regulations (EADCMR), 3rd Edition, effective 1st January 2021
- FEI Anti-Doping Rules for Human Athletes (ADRHA), based upon the 2021 WADA Code, effective 1st January 2021
- The FEI Policy for Enhanced Competition Safety during the Covid-19 Pandemic, effective as of 1 July 2020 and until further notice
- Given the current covid-19 situation, please note that the FEI's approval of a Schedule should not be taken as an absolute guarantee that the Event will definitely go ahead. The decision whether the Event can take place must be made by the OC and NF in close consultation with the applicable domestic government and public health authorities. It is the responsibility of each Participant to check the status of the Event prior to planning his/her travel to the Event.
- All subsequent published revisions, the provisions of which will take precedence.

Approved by the FEI, Lausanne, on 18/08/2021



Signature :

Christina Abu-Dayyeh
FEI Director Endurance

III. CONTENTS

I.	DENOMINATION OF THE EVENT	1
II.	GENERAL CONDITIONS	1
III.	CONTENTS	2
IV.	THE FEI CODE OF CONDUCT FOR THE WELFARE OF THE HORSE	3
V.	GENERAL INFORMATION	4
	1. Organiser	4
	2. Organising Committee	4
	3. Event Director	4
VI.	OFFICIALS	5
VII.	INVITATIONS	6
	1. General	6
	2. Eligibility of Athletes/Horse age in FEI Endurance Events:	6
VIII.	TIMETABLE	7
IX.	ENTRIES	7
	1. Entry dates and Entry fee:	7
	2. Substitutions of Horses and/or Athletes and/or Trainer:	7
	3. No-Shows/Late Withdrawals:	7
	4. Additional fees/Charges by the Organiser:	8
X.	COMPETITION DETAIL	9
	1. Competition	9
	2. Place and Time of Start	9
	3. Heart Rates	9
	4. Minimum Weight	9
	5. Minimum Distance Per Day	10
XI.	FACILITIES OFFERED	11
	1. Athletes	11
	2. Crew members	11
XII.	LOGISTICAL / ADMINISTRATIVE / TECHNICAL INFORMATION	12
	1. Stables	12
	2. Scoring/Timing Provider	12
	3. Other Technology/Service Provider(s)	12
	4. Advertising And Publicity On Athletes And Horses (Art. Gr 135)	13
	5. Prize Giving Ceremony	13
	6. Horses / Ponies	13
	7. Welcome	13
	8. Entry Right To Showgrounds/Accredited Persons	13
	9. Sustainability	13
XIII.	VETERINARY MATTERS	14
	1. Customs Formalities	14
	2. Health Requirements	14
	3. National Requirements	14
	4. Injury Surveillance	14
	5. Transport Of Horses	15
	6. Venue Arrival Information & Fitness To Compete	16
	7. Equine Anti-Doping And Controlled Medication Programme (EADCMP)	17
XIV.	HUMAN ANTI-DOPING	18
XV.	ADDITIONAL INFORMATION	19
	1. THE FEI POLICY FOR ENHANCED COMPETITION SAFETY DURING THE COVID-19 PANDEMIC	19
	2. Insurances And National Requirements	20
	3. Protests / Appeals	21
	4. Disputes	21
	5. Modifications Of Schedule	21
	6. Additional Information from the OC	22
	7. Prize Money Distribution:	23
	7.1 Total Prize Money °°°	23
	7.2 Breakdown of prize money:	23
	7.3 Awards	23
XVI.	ANNEXES	24
	1. FEI Entry System	24
	2. Results	25

IV. THE FEI CODE OF CONDUCT FOR THE WELFARE OF THE HORSE

The Fédération Equestre Internationale (FEI) expects all those involved in international equestrian sport to adhere to the FEI's Code of Conduct and to acknowledge and accept that at all times the welfare of the horse must be paramount and must never be subordinated to competitive or commercial influences.

1. At all stages during the preparation and training of competition horses, welfare must take precedence over all other demands. This includes good horse management, training methods, farriery and tack, and transportation.
2. Horses and competitors must be fit, competent and in good health before they are allowed to compete. This encompasses medication use, surgical procedures that threaten welfare or safety, pregnancy in mares and the misuse of aids.
3. Events must not prejudice horse welfare. This involves paying careful attention to the competition areas, ground surfaces, weather conditions, stabling, site safety and fitness of the horse for onward travel after the event.
4. Every effort must be made to ensure that horses receive proper attention after they have competed and that they are treated humanely when their competition careers are over. This covers proper veterinary care, competition injuries, euthanasia and retirement.
5. The FEI urges all involved with the sport to attain the highest levels of education in their areas of expertise.

A full copy of this Code can be obtained from the:

Fédération Equestre Internationale
HM King Hussein I Building
Chemin de la Joliette 8
1006 Lausanne, Switzerland.
Telephone: +41 21 310 47 47.

The Code is available in English & French.

The Code is also available on the FEI's website: inside.fei.org.

V. GENERAL INFORMATION

1. Organiser

Name: SSD La Rubbianetta
Address: Strada Rubbianetta snc
Telephone: +39 345 1393936
Email: info.rubbianetta@gmail.com
Website: www.Larubbianetta.com

Accessibility Details of the Show Ground:

Address: Strada Rubbianetta snc - Parco La Mandria - 10040 Druento (TO)
Telephone: +39 345 1393936
GPS Coordinates 45° 9' 6.685" N 7° 34' 4.645" E

Accessibility details (directions by road, nearest airport / train station): **By car** Ring road Torino Nord exit Savonera-Collegno direction Druento, follow signs indicating La Mandria - Entrata Druento and / or Centro Internazionale del Cavallo. At the roundabout Del Cervo, turn right into Viale Medici del Vascello and continue following the signs. **By bus** From Turin Line 59, terminus in Druento, Piazza Oropa. **By plane** "Sandro Pertini" airport in Caselle T.se - Distance from the airport 19.5 km via the A55.

2. Organising Committee

Honorary President: Cribari Michele
President of the Event: Procopio Natale
Show Secretary: Sharon Payn
Press Officer: Marchiano Stefania

3. Event Director

Name: Faletto Stefania
Address: Via San Francesco 11 Rivarossa
Telephone: +39 347 7912724
Mobile Phone: +39 347 7912724
Email: tiki80@libero.it

VI. OFFICIALS

The NF confirms that all officials listed above are in compliance with the FEI Officials' Code of Conduct

Event CEI 1*: - Date 29/08/2021							
Ref.	Panel	Function	FEI ID	Name	NF	Level	Contact Email
							<i>*compulsory</i>
1	Ground Jury	Ground Jury President *	10076819	Chiorino Marco	ITA	3	chiorino.marco@gmail.com
		Ground Jury Member	10076826	Mastorilli Rosalba	ITA	3	rosalba.mastorilli@icloud.com
		Ground Jury Member	000	Mattioli Cristina	ITA	NAT	cristina.mattioli@tiscali.it
		Ground Jury Member					
2	Foreign Judge	Foreign Judge	000	Covid relaxed	000	000	000
3	Technical Delegate	Technical Delegate *	10076826	Mastorilli Rosalba	ITA	3	rosalba.mastorilli@icloud.com
4	Chief Steward	Chief Steward *	10117802	Revel Veronica	ITA	3	revelvero@gmail.com
5	Assistant Stewards	Assistant Steward	000	000	000	000	000
		Assistant Steward	000	000	000	000	000
6	FEI Foreign Veterinary	Foreign Veterinary Delegate	000	Covid relaxed	000	000	000
	FEI Veterinary Delegate or Veterinary Commission	Veterinary Commission President *	10053070	Bona Roberto	ITA	3	robibonavet@libero.it
		Veterinary Commission Member	10098334	Marchese Cristine	ITA	2	christinemarchese@gmail.com
		Veterinary Commission Member	10065951	Facchetti Massimo	ITA	3	facchetti.massimo@gmail.com
7	Treating Veterinarians Veterinary Service Manager (VSM)	Treating Veterinarian President *	10094584	Merisio Marzia	ITA	2	marzia.merisio@gmail.com
		Endurance Veterinary Treatment Member	000	000	000	000	000
		Endurance Veterinary Treatment Member	000	000	000	000	000
		Endurance Veterinary Treatment Member	000	000	000	000	000
		24 Hours Veterinary Service Manager (VSM)	10094584	Merisio Marzia	ITA	2	marzia.merisio@gmail.com
8	Medical Doctor / Medical Services	Medical Doctor *	000	Massobrio Bruno	ITA	000	+39 328 1503272
9	Farrier	Farrier *	000	Tallone Nicolò	ITA	000	+39 348 4258227
10	IGA's	Independent Governance Advisor	000	000	000	000	000

Please note that the schedule has been approved under the provision that all appointed Officials have successfully passed the on-line FEI Competency Evaluation Test

VII. INVITATIONS

1. General

a) Championships & CEIOs

Please refer to Art. 843.2 of the FEI Endurance Rules

b) CEIs

Countries invited (name)	ALL
Number of competitors per country	FREE
Number of horses per competitor (max 2.)	2

2. Eligibility of Athletes/Horse age in FEI Endurance Events:

Event Category	Age of Athletes	Age of Horses	Age of Trainer
	Art. 826 End. Rules	Art. 827 End. Rules	Art. 826 End. Rules
3* Championships and CEIO 3* (160 km)	From the year they reach the age of fourteen (14)	Min 9 years old	Min. 18 years old
2* Senior Championships and CEIO 2* (120-139 km)		Min 8 years old	
2* Junior/Young Rider Championships (120-139 km)	From the year they reach the age of fourteen (14) until the end of the year they reach the age of twenty one (21) (as per Appendix A – Definitions of the FEI General Regulations)	Min 8 years old	
1* Senior Championships and CEIO 1* (100-119 km)	From the year they reach the age of fourteen (14)	Min 7 years old	
Young Horses Championships		Min. 8 years old	
CEI 3* and CEIYJ 3*	From the year they reach the age of fourteen (14)	Min 8 years old	Min. 18 years old
CEI 2* and CEIYJ 2*		Min 7 years old	
CEI 1* and CEIYJ1*		Min 6 years old	

Article 124 (GRs) - Young Riders, Juniors, Pony Riders, Children and Veterans

- Athletes of the appropriate age may take part in FEI Competitions and FEI Championships of more than one (1) Category for Young Riders, Juniors and Pony Riders, but in each Discipline only in one (1) of these FEI Championships in any one (1) calendar year.
- Athletes may take part in FEI Senior Competitions and Championships from the beginning of the year they reach the age of 18 (eighteen) but they may only take part either in a Junior or a Young Rider or a FEI Championship for Seniors in the same Discipline in any calendar year. Further exceptions regarding age limits are set forth in the Sport Rules of the relevant Disciplines.

VIII. TIMETABLE

(to be filled for each Event, please add rows if necessary)

• Opening of stables:	Date : 28/08/2021 Time: 09.00 AM
• Veterinary Examination:	Upon arrival
• First Veterinary Inspection:	Date: 29/08/21 Time: 6:00 AM
• Final Veterinary Inspection:	Within 20 minutes after arrival
• Best Condition Award:	Date: 29/08/2021 Time: 16.000 PM

IX. ENTRIES

IMPORTANT

- Entries must be made by NFs through the FEI Entry System for all categories of this Event (<https://entry.fei.org>);
- Additional documentation can be found at this link: [Click Here](#)
- All Athletes and Horses participating in any International Competition must be registered with the FEI;
- Athletes and/or Horses present at the Event without having been entered through the FEI's Online Entry System will be automatically disqualified unless compelling circumstances warrant otherwise.

1. Entry dates and Entry fee:

Event	Definite entry date	Last substitution date and time <i>1h prior to the first vet inspection</i>	Entry Fee
CEI1* ROYAL PARK CUP	24/08/2021	29/08/21 5:00 AM	250.00 €

Entries have to be in accordance with Art. 844 of Endurance Rules and Art. 116 of the General Regulations

2. Substitutions of Horses and/or Athletes and/or Trainer:

846.1 After the deadline for Definite Entries:

846.1.1 substitution of Horses and/or Athletes may only be made with the permission of the National Federation and the OC, such consent not to be unreasonably withheld.

All substituted Horses and/or Athletes must be correctly qualified for the Competition;

846.1.2 the registered Trainer of a Horse taking part in the Competition may not be substituted.

3. No-Shows/Late Withdrawals:

"NB: In the case of withdrawals after the date of definite entries or no-shows the athletes of the respective NF will be held liable to reimburse the organiser for the actual financial loss incurred by the organizer (i.e. stabling and hotel expenses) as a result of the late withdrawal or no-show."

Amount charged: 100.00 €/horse

4. Additional fees/Charges by the Organiser:

All additional fees must be listed hereunder with the details of the amounts to be charged and approved by the FEI. Only fees approved by the FEI and listed in the approved schedule can be charged by the organiser.

EADCMP Fee: Included in entry fee ☒ Not included in entry fee ☐

Lower Level Events (CIMs) CHF 18 per horse per event
(For definition of CIMs see Appendix E of the FEI General Regulations)

Higher Level Events CHF 25 per horse per event
(All other events not defined as CIMs)

Electricity:	o o o
Manure disposal	o o o
Forage	10,00 €
Straw	10,00 €
Shavings	10,00 €

All aforementioned amounts are including VAT

VAT Number of the OC 12008060019

X. COMPETITION DETAIL

1. Competition

Classification	<input type="checkbox"/> Team	<input checked="" type="checkbox"/> Individual
Time limit	12 Km/h 08:40:00 + hold time	
Starting method	<input checked="" type="checkbox"/> Mass start	<input type="checkbox"/> Staggered start
Type of ground	WHITE ROADS	

(only for CEI1* or 2nd day of a 2-day events)

2. Place and Time of Start

Event	Date of competition	Time of Start	Place of start	Altitude differentials
CEI1* ROYAL PARK CUP	29 AUGUST 2021	07:30 am	SSD LA RUBBIANETTA	50 MT

3. Heart Rates

Presentation Time	Requirements
On Loops	64 bpm within 15mn of crossing the end line of each loop
From Halfway point	If at first presentation HR more than 68 bpm, must do a re-inspection before starting the next loop
Final Loop	64 bpm within 20mn of crossing the end line of final loop

4. Minimum Weight

Event	Minimum weight
Young Rider/Junior	
Young Rider/Junior Competitions and Championships	60 kg
Senior	
CEI 1* and CEI 2*	70 kg
CEI 3*	75 kg
CEIOs and Championships	75 kg

- 805.3.3 Weight control must be carried out before the start of the Competition and (if so requested by an FEI Official) after the finish. Weight control inspections may also take place at random at any time during the Competition on request by an FEI Official.

5. Minimum Distance Per Day

Event:	CEI (O) 1*/CEI (O) YJ1* ○○○		
Number of phases	KM	Minimum time for 18km/h ¹	Into a hold (minutes) of
1	30	100 minutes	40
2	30	100 minutes	40
3	22	73 minutes	50
4	22	73 minutes	INTO FINISH
5	Number	minutes	○○○
Total KM	104		
		Number	
Crewing Points max 1 per 5 km		2	
Drinking water Points min 1 per 10 km		11	

Note:

- For CEI 1* and 2* at least one timed hold not shorter than 40 minutes
- For CEI 3* and Championships at least one hold not shorter than 50 minutes
- No phase may exceed 40 km and be less than 20km
- Hold times must meet a minimum ratio of 1 min per 1 km completed (each phase)
- Maximum hold time is 60 minutes

¹ - Minimum time for 18 km/h serves as informative time as per Art. 837, from 1st July 2020

XI. FACILITIES OFFERED

Please specify travel, style of accommodation, length of time they are at the expense of the Organiser and any compensation scheduled for the following:

1. Athletes

Accommodation.

Hotel: Dropiluc

Address: Strada Madonna 15 Druento

Telephone: +39.011 9941340

At the expense of: The Organiser ☐ or Athletes ☒

Accommodated (bed and breakfast) from ○○○ to ○○○

Meals.

At the expense of: The Organiser ☐ or Athletes ☒

Meals provided from 28/08/21 to 29/08/21 . Where SSD LA RUBBIANETTA

2. Crew members

Accommodation.

Requests for accommodation must be sent with entries.

Accommodation will be at the cost of: Organiser ☐ Athletes ☒ from 28/08/21 to 29/08/21.

Meals.

At the expense of: The Organiser ☐ or Athletes ☒

Meals provided from 28/08/21 to 29/08/21 . Where SSD LA RUBBIANETTA

N.B: If applicable, Organiser's must provide proper sanitary conditions. The showering facilities should be sufficient for both male and female crew members with hot and cold water. Shower facilities as well as restrooms should at all times be in a state of cleanliness.

XII. LOGISTICAL / ADMINISTRATIVE / TECHNICAL INFORMATION**1. Stables**

Size of boxes 4 m x 4 m
(minimum 3m x 3m + 20% 3m x 4m)

2. Scoring/Timing Provider

Please fill in Annex XVI - FEI Entry System for the Timing Provider (where applicable)

Will you use a FEI Certified Service Provider to manage the scoring and timing at your Event?
(The list of certified Service Providers is available here: <https://inside.fei.org/fei/your-role/it-services/it-providers/list>)

YES ☐

NO ☒

Name of the Company: ○ ○ ○
FEI Certified Service Provider ID number: ○ ○ ○

Contact person at event (compulsory)

Name: Franco Pitti
FEI ID number: 10014536
Contact email: info@t-tracksystem.com

The FEI may require to be provided with real time results data feed of your events according to FEI requirements; in this case you and your provider will be informed accordingly.

3. Other Technology/Service Provider(s)

Will you use other technology/service provider(s) at your Event?

YES ☐

Name of the Company: ○ ○ ○

Contact person

Name: ○ ○ ○
FEI ID number (if applicable): ○ ○ ○
Contact email : ○ ○ ○
Activity/Function: ○ ○ ○
(i.e.: Accreditations, Stable Management, Camera system, Sensors, etc...)

NO ☒

4. Advertising And Publicity On Athletes And Horses (Art. Gr 135)

☒ allowed

☐ not allowed

The chief steward will check that the advertising on athletes and horses complies with these Articles.

5. Prize Giving Ceremony

The number of athletes required to present themselves for the prize-giving ceremony of each competition is 3.

6. Horses / Ponies

Transport expenses to be paid by:

The Organiser ☐ at °°° per km.

The Athlete ☒

7. Welcome

The time and date of arrival of athletes, horses and their means of transport must be given to the Organiser in order to facilitate their arrival.

8. Entry Right To Showgrounds/Accredited Persons

Entry right to the stable area acc. to FEI Veterinary Regulations Articles 1008-1009.

NUMBER OF ACCREDITED PERSONS:

Athlete: 1

Partner: NO

Crew members (max 4 per horse): 2 PER HORSE ON THE FIELD OF PLAY

Trainer: 1

Horse Owner: 2 (2 accreditations per horse acc. to FEI-Passport)

9. Sustainability

Please consider the environment when organising an FEI Event. Please find useful information on FEI Sustainability here:

<http://inside.fei.org/fei/your-role/organisers/handbook>

XIII. VETERINARY MATTERS

1. Customs Formalities

Name: PIANETA CAVALLO
 Address: VIA LAMPUGANO N99 20151 MILANO
 Telephone: +39023349024
 Fax: +390239195046
 Email: m.sivieri@pianetacavallo.it
 Opening hours: 07:00 – 20:00 ALL COSTS WILL BE AT ATHLETE'S CHARGE

2. Health Requirements

GENERAL

In accordance with the FEI Code of Conduct for the Welfare of the Horse it is imperative that all Horses at FEI Events are physically fit and free from infectious disease before being allowed to compete.

ENTRY OF HORSES

Required health tests and vaccinations: all participating horses must be in possession of: 1) a declaration (with a detailed list) from their own NF stating that the same is temporally imported into Italy to take part in CEI DRUENTO 29/08/2021 (full address) 2) an ATA form, especially for extra European Countries or in the case the horse will be pass through not EU countries (crossing not communitarian nations)(for further information see www.atacarnet.com) 3)official veterinary health certificateson the international formissuedfrom the official veterinary health authorities of the country of origin: a) for horses from European Countries see Annex II or Annex III og Council Directive 2009/156,please remember that these Annexes still in force only 10 days AND the addition of the horses in the TRACES system b) for Re- entry of registered horses after temporary export to approved non-EU countries from European Countries see commission implementing regulation (eu) 2018/1301) c) for horses from NOT European Countries see commission implementing regulation (eu) 2018 /659 and respective subsequent amendement

Quarantine period: WHERE PROVIDED BY REGULATIONS

Specimen Import Licence applied: A DECLARATION (WITH A DETAILED LIST) FROM THEIR NF STATING THAT THE SAME IS TEMPORARILY IMPORTED INTO ITALY TO TAKE PART IN CEI DRUENTO ITALY

For questions or problems, please contact your Government Veterinary Services.

3. National Requirements

If applicable please provide: Coggins test compulsory for Horses resident in Italy (DM 02/02/2016)

4. Injury Surveillance

FEI Veterinary Regulations, **Chapter VIII**:

Horses participating in FEI Events are subject to injury surveillance protocols; and in the event of fatality, a post mortem examination.

5. Transport Of Horses

Horses must be fit to travel and be transported in suitable vehicles f. Any government requirements for disease testing and control must be requested well in advance, to ensure that the horse is in compliance by the time of arrival at the border of the country where the Event is taking place. Athletes, or their representatives, have the responsibility to comply with national legislation in both their country of origin and the host nation of the Event. Where necessary athletes must contact local government authorities or veterinary advisors for information regarding animal health requirements and transport legislation. Within the European Union (EU), this includes EU Council Regulation (EC) No 1/2005 concerning the protection of animals during transport within the Member States of the EU.

6. Venue Arrival Information & Fitness To Compete

6.1 Passports. FEI General Regulations

Article 137

For all Horses on FEI Passports/FEI Recognition Cards issues, please address to your National Federation

All Horses competing at FEI Events must be registered with the FEI.

FEI Passports or FEI Recognition Cards (for those Horses with a national passport approved by the FEI) are compulsory for FEI Events.

NB: Horses in CIMs, in their country of residence are not required to have an FEI Passport or FEI Recognition Card but must be properly registered with the FEI and identifiable (GRs. 137.2).

Event's Category	FEI Passport / FEI Recognition Card Required
National Events	No FEI Passport/FEI Recognition Card required
CEI1* - CEI 2*	1) FEI Passports/FEI Recognition Cards are not compulsory for horses competing in their country of residence 2) FEI Passports/FEI Recognition Cards are compulsory for horses competing in a country other than the country of the horse' residency
CEI 3*	FEI Passports/FEI Recognition Cards are compulsory for all Horses
All Championships/Games	FEI Passports/FEI Recognition Cards are compulsory for all Horses

Athletes who do not present a Horse's Passport and/or Recognition Card, or one that is not correctly validated or fail to meet other passport requirements will be **subject to Sanctions in accordance with Annex VI of the FEI Veterinary Regulations** and may not be allowed to compete.

NB: for Horses permanently resident in a Member State of the European Union: all Horses must have a national EU passport in compliance with EU Regulations to which a FEI Recognition card is applied. The exception to this being Horses in possession of an FEI passport which has been continually revalidated without interruption.

6.2 Vaccinations - Equine Influenza

FEI Veterinary Regulations Article 1003

Horses competing at FEI Events must comply with the requirements for Equine Influenza vaccination in accordance with the Veterinary Regulations and as summarised below.

VACCINATION	PROTOCOL	ELIGIBILITY TO ENTER VENUE
Primary Course	1 st Vaccination: day 0 2 nd Vaccination: day 21-92	May compete 7 days after the 2 nd Vaccination
First Booster	Within 7 months of the 2 nd vaccination of the Primary Course	May compete for 6 months +21 days after the 2 nd vaccination of the Primary Course Must not compete in the 7 days after receiving a vaccination
Boosters	MINIMUM: within one year of previous booster vaccination IF COMPETING: must be in the 6 months +21 days of the booster previous vaccination	Must have been vaccinated within 6 months +21 days before arriving at the Event Must not compete in the 7 days after receiving a vaccination

All FEI registered Horses intending to compete at FEI Events (including CIMs) must be vaccinated against Equine Influenza in accordance with these VRs. The exception being if the applicable domestic legislation prevents the use of Equine Influenza vaccines within the relevant territory.

6.3 Examination On Arrival

FEI Veterinary Regulations Article 1031

On arrival at an Event venue all Horses must undergo an examination by a veterinarian to confirm their identification from their passport and micro-chip ID (where present), their vaccination status and general health. To protect all horses attending events, any Horse with a questionable health status, concerning vaccination, disease or other concerns, must be stabled within the isolation facilities provided by the Organising Committee pending a decision on entering the venue.

6.4 Horse Inspections

FEI Veterinary Regulations Articles 1034-1042

All Horses will be assessed for their fitness to compete during the Horse Inspection. Any Horse demonstrating questionable fitness may be referred to the Holding Box for further veterinary examination. Horses not deemed fit to compete by the Inspection Panel will not be permitted to compete.

6.5 Limb Sensitivity Examination

FEI Veterinary Regulations Articles 1048-1053

All Horses are subject to examination under the protocol for abnormal limb sensitivity throughout the period of an Event. For Jumping that includes, but is not limited to, between rounds and before the Jump Off. For Endurance that includes, but is not limited to, pre-ride, during the ride and after the ride. Horses may be examined once or on multiple occasions during the Period of an Event.

Horses may be selected for examination under the protocol randomly or they may be targeted. All Horses selected to be tested must submit promptly to the examination or are subject to immediate disqualification. There is no obligation to examine any specific number of Horses at an Event.

7 Equine Anti-Doping And Controlled Medication Programme (EADCMP).

FEI Veterinary Regulations, Chapter VII

7.1 Sampling.

FEI Veterinary Regulations, Chapter VII

All horses competing at FEI Events may be subject to sampling for the presence of FEI Equine Prohibited Substances in accordance with the FEI Equine Anti-Doping and Controlled Medication Regulations (EADCMRs). Horses may be selected for sampling in accordance with obligatory testing, targeted or random sampling procedures. Refer to FEI Financial Charges for details of fees relating to Equine and Human Anti-Doping program (EADCMP), which OCs/NFs have the right to charge to the athlete (applicable for all FEI events worldwide).

7.2 Elective Testing.

FEI Veterinary Regulations Articles 1058

Elective Testing may be carried out prior to an Event to check for the presence of Prohibited Substances. Please refer to <http://inside.fei.org/fei/your-role/veterinarians> for information and details.

7.3 Hyposensitivity Control System Examination
FEI Veterinary Regulations, Annex VIII

All horses competing in FEI Endurance events are subject to Hyposensitivity Control System Examination. Horses may be examined once or on multiple occasions during the Period of the Event and may be selected randomly and/or target tested by the Ground Jury and/or Veterinary Commission.

All horses selected to be tested must submit promptly to the examination. A refusal by the PR or his/her representative to submit a horse for examination will lead to disqualification and a yellow warning card. Withdrawal of the horse is not allowed once the PR or support personnel has been notified that the examination is to take place.

XIV. HUMAN ANTI-DOPING

Athletes can be tested at any FEI Event, by the FEI or by other Anti-Doping Organisations with Testing jurisdiction. Organisers will have the responsibility to provide facilities and staff/volunteers to facilitate such Testing if requested by the FEI as outlined in article 22.3 of the FEIs' Anti-doping Rules for Human Athletes (ADRHA).

The ADRHA rules are published on the FEI's website at <http://inside.fei.org/content/anti-doping-rules>.

XV. ADDITIONAL INFORMATION

1. THE FEI POLICY FOR ENHANCED COMPETITION SAFETY DURING THE COVID-19 PANDEMIC

The FEI Policy for Enhanced Competition Safety during the Covid-19 Pandemic ("Policy") <https://inside.fei.org/fei/covid-19/return-to-play/policy-tools> is mandatory and applies for any FEI Event taking place **as of 1 July 2020**. The Policy has been developed based on currently accepted best practices by the WHO and US Center for Disease Control (CDC) and will be continually reviewed and updated as more information becomes available. It is not intended to replace the applicable guidance and policies from domestic government and health authorities, but to supplement their recommendations with sport specific considerations.

The OC shall submit the risk assessment and mitigation plan (including name and contact details of the person in charge) to the FEI as an annex to the Event Schedule, **at the latest ten (10) working days before the event's deadline for Definite Entries.**

Events for which the FEI has not received the documented risk assessment and mitigation measures plan in accordance with article 2.1.g) of the Policy **will be removed from the FEI calendar** in accordance with Article 112.3 of the FEI General Regulations.

ASSUMPTION OF RISK / WAIVER OF LIABILITY

In consideration of being allowed to participate in the Event and related activities, all Participants (as defined in the Policy) acknowledge, appreciate, and agree that:

1. Participation includes possible exposure to and illness from infectious diseases including but not limited to COVID-19. While particular rules and personal discipline may reduce this risk, the risk of serious illness and death does exist; and,
2. The Participants knowingly and freely assume all such risks, both known and unknown, even if arising from the negligence of the OC or others, and assume full responsibility for their participation; and,
3. The Participants willingly agree to comply with the stated and customary terms and conditions for participation as regards protection against infectious diseases. If, however, a Participant observes any unusual or significant hazard during his/her presence or participation, the Participant will remove himself/herself from participation and bring such to the attention of the nearest official immediately; and,
4. The Participants, for themselves and on behalf of their heirs, assigns, personal representatives and next of kin, HEREBY RELEASE AND HOLD HARMLESS THE OC AND THE FEI, their officers, officials, agents, and/or employees, other participants, sponsoring agencies, sponsors, advertisers, and if applicable, owners and lessors of premises used to conduct the event ("RELEASEES"), WITH RESPECT TO ANY AND ALL ILLNESS, DISABILITY, DEATH, or loss or damage to person or property, WHETHER ARISING FROM THE NEGLIGENCE OF RELEASEES OR OTHERWISE, to the fullest extent permitted by law.

The Participants confirm to have read this release of liability and assumption of risk agreement, fully understand its terms, understand that they have given up substantial rights.

2. Insurances And National Requirements

In exceptional circumstances, together with the approval of Chefs d'Equipe, host NF delegate, if any, and the Ground Jury, the Organiser may change the schedule in order to clarify any matter arising from an omission or due to unforeseen circumstances. Any such changes must be notified to all athletes and officials as soon as possible and they must be reported to the FEI Secretary General by the Technical Delegate.

2.1 ATHLETES, OWNERS AND SUPPORT PERSONNEL

2.1.1 Personal Accident and Health Insurance

It is your responsibility as an Athlete/Owner/ Support Personnel to ensure that you have adequate personal accident insurance in place to cover your participation at FEI Events and in particular to insure against any personal injury or medical expenses arising from an accident, injury or illness which may occur at a FEI Event.

You should check with your National Federation to confirm if your National Federation's insurance policy (if any) covers personal accidents and/or illnesses which may occur when you are attending at/participating in FEI Events.

If your National Federation does not have a personal accident/health insurance policy or if the National Federation's insurance policy does not cover personal accident or health claims, then you should obtain your own personal accident and health insurance policy to cover your attendance/participation at FEI Events.

2.1.2 Personal Property Insurance

You should also ensure that you are insured against property loss, theft or damage which may occur at an FEI Event.

Again, the advice is to check with your National Federation to confirm if they have an insurance policy in place which would cover you in case of such property loss, theft or damage. If not, then you should obtain your own personal property insurance to cover such situations.

2.1.3 Press Equipment

Press equipment and other items left in the Press workroom, Press lockers, the Press Tribune or anywhere on the showgrounds are left entirely at the owner's risk. The Organising Committee does not accept any responsibility for any loss or damage to such equipment or items. Members of the Press are advised not to leave any equipment or personal items unattended.

2.2 ATHLETES AND OWNERS

2.2.1 Third Party Liability Insurance

As an Athlete/Owner you are personally responsible for damages to third parties caused by you, your employees, Support Personnel, your agents or your Horses. You are, therefore, strongly advised to take out third-party liability insurance providing full coverage in relation to FEI Events at home and abroad, and to keep the policy up to date.

The FEI and the Organiser will NOT be responsible for any damage caused to third parties by you, your employees, Support Personnel, your agents or your Horses.

2.2.2 Additional Liability Information

Space for organiser to include reference to National Laws when necessary

2.2.3 Horse Insurance

As an Owner you should ensure that your Horses are adequately insured against any injuries or illnesses they may sustain while participating at a FEI Event.

[FEI Permitted Treating Veterinarians \(PTVs\) \(Art 1005\) are to have adequate professional indemnity insurance.](#)

3. Protests / Appeals

To be valid, all Protests and Appeals must be made in writing and accompanied by a deposit of CHF150. – or equivalent.

Protest and appeal forms are available on FEI website.

<https://inside.fei.org/fei/regulations/general-rules>

4. Disputes

In the event of any discussion concerning the interpretation of the schedule (in translated languages), the English version will be decisive.

5. Modifications Of Schedule

In exceptional circumstances, together with the approval of Chefs d'Equipe and Ground Jury the OC reserves the right to modify the schedule in order to clarify any matter or matters arising from an omission or due to unforeseen circumstances.

Unforeseen circumstances do not include situations arising as a result of the OC altering the approved Schedule without FEI's authorisation. Any such changes must be notified to all competitors and officials as soon as possible and they must be reported to the FEI Secretary General by the Foreign Judge.

6. Additional Information from the OC

Square for organiser to include any additional information

7. Prize Money Distribution:

DEDUCTIONS FROM PRIZE MONEY AT COMPETITIONS

Full details of any deductions from prize money should be outlined in the schedule. This includes government taxes. If it is necessary for organisers to deduct such taxes, they should provide participants with an official form indicating the amount of tax deducted upon application.

The tax form should be provided to the athletes upon arrival and returned to the organiser prior to departing.

7.1 Total Prize Money no prize money

7.2 Breakdown of prize money:

1 st TROPHY	3 rd TROPHY	5 th ○○○
2 nd TROPHY	4 th ○○○	6 th ○○○

(to add more if applicable)

IMPORTANT

The value of the 1st prize must not exceed 1/3 of the total prize money distributed for the competition. The minimum number of prizes offered for each competition must be allocated on the basis of one prize for every commenced four Athletes, with a minimum of five prizes. The total amount of prize money shown for each Competition in the schedule must be distributed. (Art 127, 128)

7.3 Awards

An award must be given to all competitors who complete the ride. Please describe awards to be distributed.

ROSETTE

XVI. ANNEXES

1. FEI Entry System

Please fill the form below in order to provide you and the other members of your committee or your IT Providers access to the FEI Entry System.

FEI ID¹: 10014536

Name*: PITTI

First Name*: FRANCO

E-Mail*: franco.pitti@hotmail.it

Access Rights*: ☒ Admin² ☐ Consult³

Events⁴: CEI1*

FEI ID¹: ○ ○ ○

Name*: ○ ○ ○

First Name*: ○ ○ ○

E-Mail*: ○ ○ ○

Access Rights*: ☐ Admin² ☐ Consult³

Events⁴: ○ ○ ○

¹ If already have an FEI user account.

² Provides you the required access to manage entries and substitutions and download entries/lists.

³ You are just able to consult and download the entries/lists.

⁴ Leave the field blank if the user deals with the entries of all events in the show.

* **Mandatory Fields**

2. Results

In order to proceed with the results publication and for qualification purposes the FEI requires results **to be uploaded directly on the FEI Database** within two days after the conclusion of the event.

All relevant information, file format and tutorial can be found on this page:

<http://inside.fei.org/fei/your-role/organisers/xml-format>

If you or your provider are unable to produce the required files, results will be accepted by e-mail to results@fei.org, in the proper Excel or "XML" format immediately after the event. Please refer to compulsory format for CEIs/CEIOs/Championships and Games; the file can be downloaded using the following link:

<https://inside.fei.org/fei/your-role/it-services/results/endurance-results-forms>

All results must include FEI Passport Registration number of horses and FEI ID numbers of Athletes.

Please note that as per Art. 109.6 (GR): ORGANISERS of International Events must inform the FEI and NFs whose teams or individuals have taken part, of the results and prize money paid to each placed Athlete and team, within five (5) days following the Event, unless otherwise specified for qualification and ranking reasons as communicated by the FEI.

Failure from ORGANISERS of International Events to provide the FEI with the appropriate result(s) and/or prize money information by the aforesaid deadline and/or in the aforesaid format shall entail a warning for the first violation and thereafter a fine of CHF 1'000.- per violation.

The FEI may request a copy of the official PDF result signed by the relevant Officials at the Event.

FEI Endurance Organisers' Protocol

With an aim to further ensure the welfare of equine and human athletes at International Endurance Events, the safety of all participants and the implementation and respect of common principles of behaviour, fairness, and sportsmanship, the FEI has created this FEI Endurance Organiser's Protocol (hereinafter the "Endurance Protocol") to guarantee the correct and full application of the applicable FEI Rules and Regulations in your Events, in particular but not limited to, the FEI General Regulations, the FEI Endurance Rules, the FEI Veterinary Regulations, the FEI Anti-Doping Rules for Human Athletes and the FEI Equine Anti-Doping and Controlled Medication Regulations.

In order for the FEI to approve the competition schedules the Endurance Protocol **must** be signed by the Organiser and the National Federation, listing the Event(s). By signing the Endurance Protocol both aforementioned parties agree to comply with all applicable FEI Rules and Regulations, and in particular (but not limited to), with the following requirements:

1. Full cooperation must be given to the FEI Officials to ensure that they can perform their tasks according to the FEI Endurance Rules, in particular:
 - Ground Jury Art. – Art. 853
 - Technical Delegate – Art. 852
 - Veterinary Commission – Art. 854
 - Chief Steward Art. – Art. 855
2. Full cooperation must be given to the FEI Independent Governance Advisors (IGAs) to ensure that they can perform their tasks according to the FEI Endurance Rules Art. 856
3. The welfare of the horse must be a first priority and you must allow the FEI Officials to take all necessary measures to safeguard it, as per the FEI Endurance Rules, including but not limited to:
 - Loops of the course must not be specially designed and/or constructed to encourage high speeds - Art. 818
 - Allowing for the reduction of the pulse criteria - Art. 816.9.2. The pulse criteria may be reduced during the ride if, in the opinion of the President of the Veterinary Commission in consultation with the Foreign Veterinary Delegate, the President of the Ground Jury and the Technical Delegate they believe there is a danger to the safety of the Horses.
 - The Veterinary Commission has absolute control on all matters concerning horse welfare – Annex 5, Art.1.
 - The Technical Delegate or the Ground Jury together with the Veterinary Commission can decide to modify the length of timed holds according to extreme weather conditions or other exceptional circumstances.... - Art. 816.9.3.

4. The safety of the athletes, FEI Officials and public must be safeguarded at all times and FEI Officials must be allowed to take all necessary measures to ensure safety, as per the FEI Endurance Rules/FEI GRs:
- The field of play - Art. 813
 - Number of crew members allowed - Art. 813.2.2
 - Horses must remain capable of being clearly observed at all times - Art. 813.5
 - Permitted Assistance during Event or on Course - Art. 822.4
 - Prohibited Assistance - Art. 822.5
 - Postponement and/or cancellation of an Event - FEI GRs 109.12
5. The FEI Officials' Code of Conduct must be adhered to including the obligations and restrictions pertaining to the "Endurance Official's Per Diems".

Any breach of the FEI Rules and Regulations will be prosecuted according to the FEI Legal System (Chapter VIII of the FEI General Regulations).

List of Events organised by the Organiser:

EVENT	DATE
CEI1* DRUENTO	28/29.08.2021

Signed on behalf of the **Organising Committee**

Name: Stefania Faletto
Function: Event Director

Signature: 
Date: 09/08/2021

Signed on behalf of the **National Federation**

Name: 
Function:  SECRETARY GENERAL

Signature: 
Date: 10/08/2021

